City of Lakeway Future Land Use Map

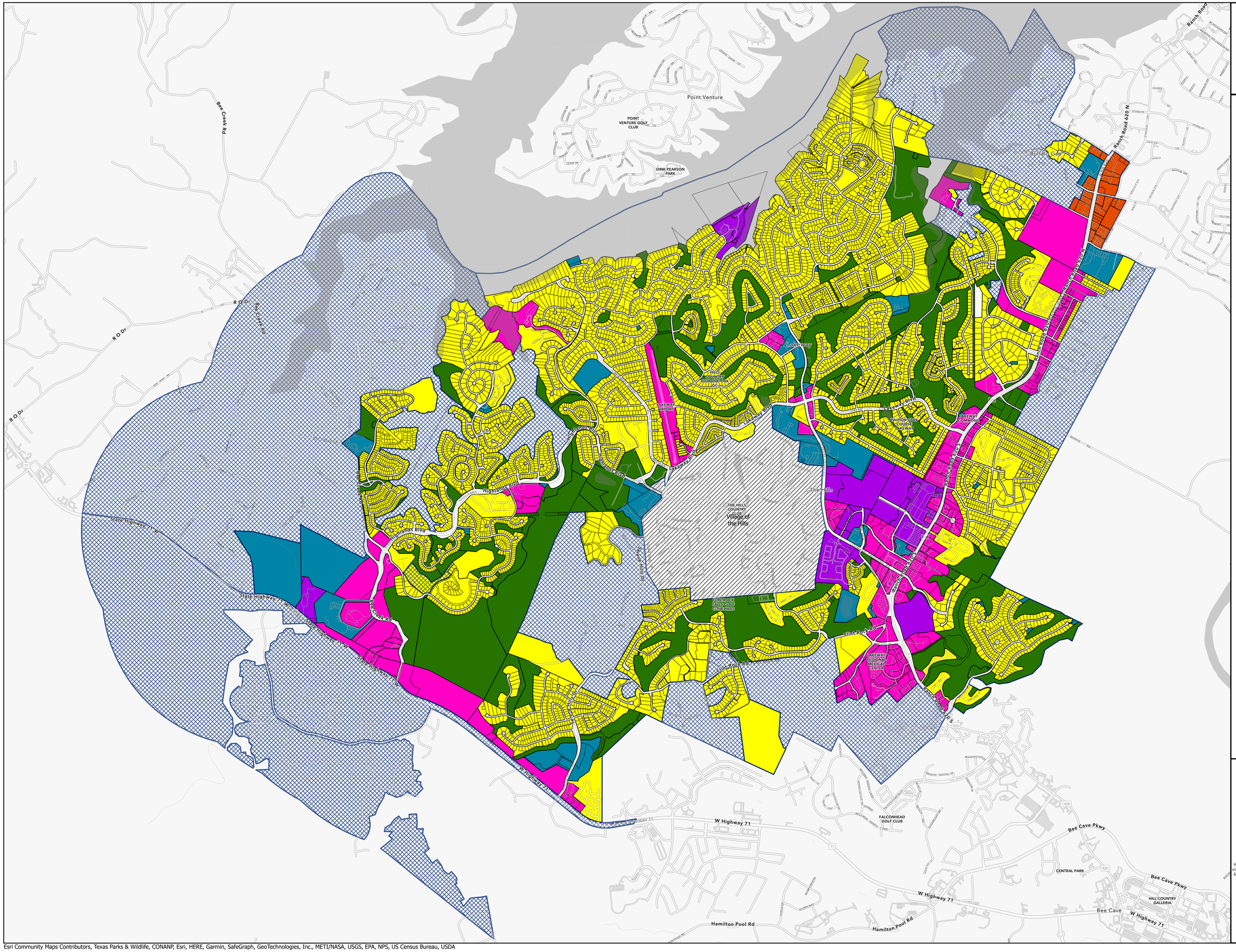

Boundary
- Lakeway Full Purpose
- Lakeway ETJ
- Village of The Hills
- Parcels

Future Land Use
- Commercial
- GUI
- Light Industrial
- Mixed-Use
- REC
- Residential

Printed: 2/24/2022

N
W E
S

0 0.13 0.25 0.5 0.75 1
Mile

Disclaimer: This product is for general informational purposes only and may not be suitable for legal, engineering, or surveying purposes. It does not represent an on-the-ground survey and represents only the approximate relative location of property boundaries and other features. The information and GIS data is in a constant state of maintenance and frequently updated. This product has been produced by the City of Lakeway for the sole purpose of geographic reference. No warranty is made by the City of Lakeway regarding specific accuracy, validity, or completeness.

Lakeway TEXAS

Esri Community Maps Contributors, Texas Parks & Wildlife, CONANP, Esri, HERE, Garmin, SafeGraph, GeoTechnologies, Inc., METI/NASA, USGS, EPA, NPS, US Census Bureau, USDA